Studio Tecnico Associato
MAGGI
Dott.Ing. MARCO MAGGI - Dott.Ing. GIACOMO MAGGI
via Vittorio Veneto, 1 - 56028 San Miniato (PI)
tel/fax 0571/419687 - mail: studiomaggi@gmail.com

Eugenio Felici Architetto
Studio di Architettura
via [illegible] n° 1 - 56028 San Miniato (PI)
Tel. e fax 0571/43787 - cell. 347/4029785
e-mail: [illegible]

N° 68 fondi / linee / luce alle quote più basse che andranno ver l'altezza all'asse

COMUNE : MONTEPULCIANO — VIA : Strada per Chianciano — PROGETTO

PROGETTO : PIANO PARTICOLAREGGIATO DI INIZIATIVA PRIVATO

PROPRIETA' : SIGRI NOCCHI ENRICO, GIORGINI IDALIA, PELLEGRINI VITTORIO

OGGETTO DISEGNO : ESTRATTI DI PS E RU

Tavola n. 03 / Tavole complessive: 09 — Data: 18/01/2018

Stato: PIANO DI LOTTIZZAZIONE AGGIORNATO — Scala: 1:5000 / 1:2000

Archivio: 1963-VERIFICA PS E RU.DWG — Pratica: 3293 — Disegno: 1590

Legenda

comparto oggetto di intervento (di vari colori)

Tavola PS 02 - Stabilità potenziale integrata dei versanti

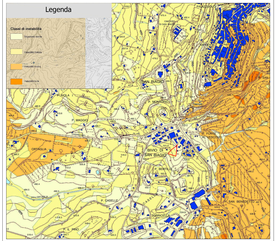

Tavola 3 - Pericolosità geologica (agg. RU approvato)

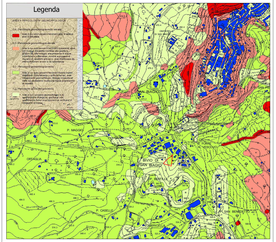

Tavola 4 - Pericolosità idraulica (agg. RU approvato)

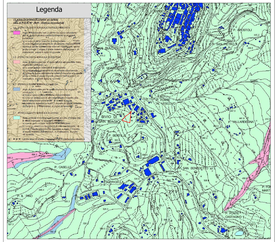

Tavola 5 - Vulnerabilità degli acquiferi

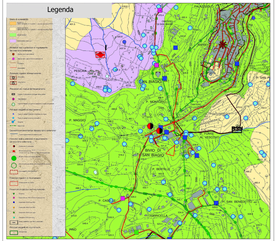

Tavola 6 - Carta delle criticità

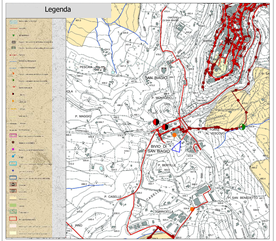

Tavola 7 - Sistemi territoriali e subsistemi di paesaggio

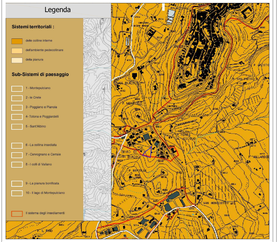

Uso del suolo

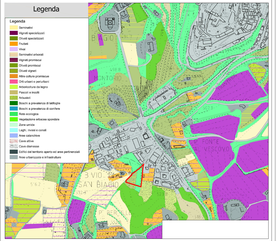

Tavola urbanistica n. 14 del RU approvato — scala 1:2000

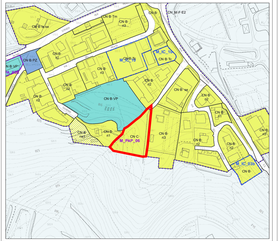

Vincoli

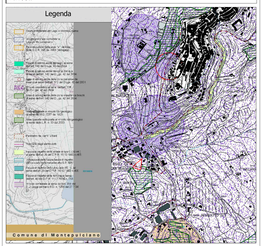

Tavola 8_1 - Le invarianti strutturali

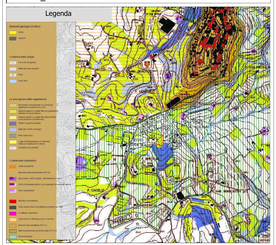

Tavola 8_2 - Tessitura agraria

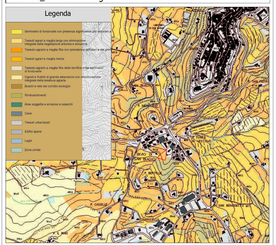

Tavola 9 - Sistemi funzionali

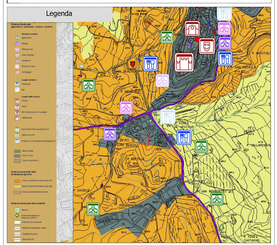

Vincoli

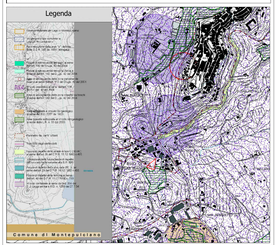

Pericolosità sismica

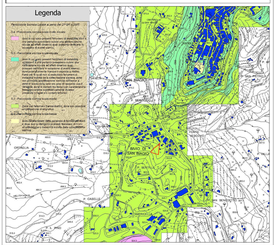

Tessitura agraria

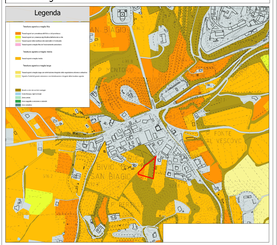

Carta delle fattibilità — scala 1:2000

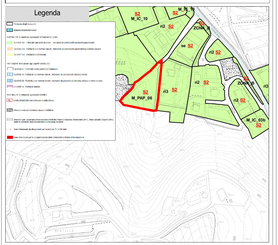
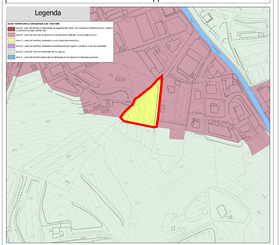
Tavola urbanistica zone n. 14 del RU approvato — scala 1:2000