DELLA GIOVAMPAOLA ASSOCIATI
LABORATORIO POLIZIANO DI ARCHITETTURA

VIALE CALAMANDREI 49 INT. 40 - TEL. E FAX 0578754024
53045 - MONTEPULCIANO (SI)

COMMITTENTE - OGGETTO

TENUTE DEL CERRO S.P.A. SOCIETA' AGRICOLA

P.A.P.M.A.A. AI SENSI DELLA L.R. 65/14

DATA	SCALA	TAVOLA n.	TITOLO DELLA TAVOLA	N. PRAT.
NOVEMBRE 2018	1:5000	9/A	ESTRATTI R.U. - P.S. - P.T.C.P. AMPLIAMENTO CANTINA	18-094

REVISIONE	MODIFICATO DA	NOTE	DATA AGGIORNAMENTO	APPROVATO DA

DIL PRESENTE ELABORATO DEVONO ESSERE RISPETTATE PER LEGGE LE VIGENTI LEGGI E NORMATIVE NON PARZIALI, EDITORIALI E TIPO - LA RIPRODUZIONE SE NON DATTA NOTA PARZIALE AUTORIZZAZIONE SCRITTA DOVRA' ESSERE RICHIESTA AGLI ORDINI DEGLI ARCHITETTI DELLA CITTA' E PROV.

ANNOTAZIONI

ESTRATTO REG. URB.

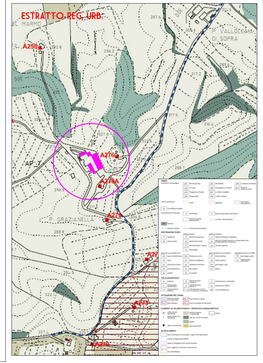

QC08 - AREE ALLAGATE

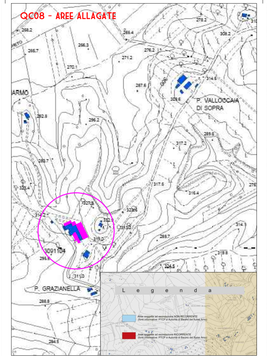

QC09 - AMBITI

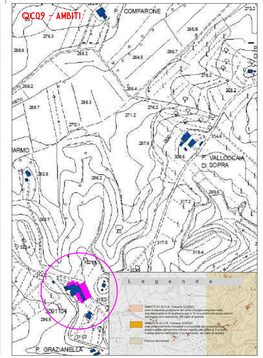

QC10.1 - PAI GEOLOGICO

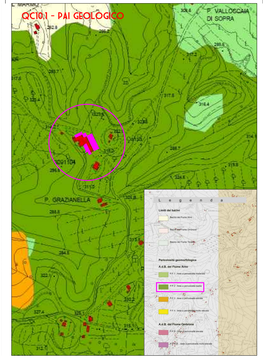

QC10.2 - PAI IDRAULICO

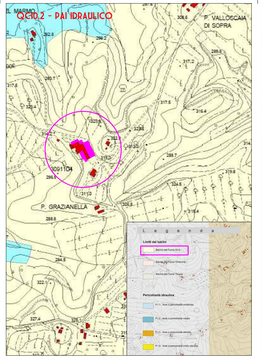

QC13 - USO DEL SUOLO

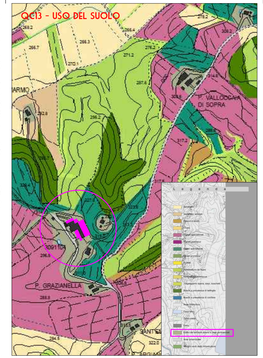

QC15 - EMERGENZE E RISORSE AMBIENTALI

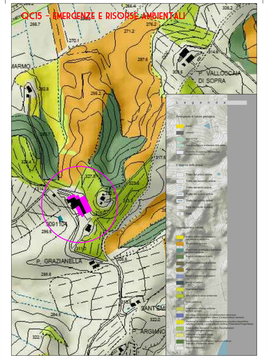

P02 - STABILITA' POTENZIALE

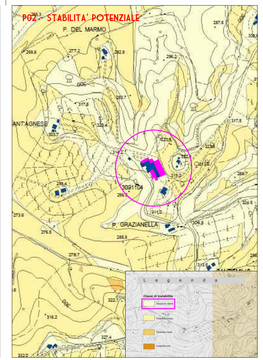

P10 - U.T.O.E.

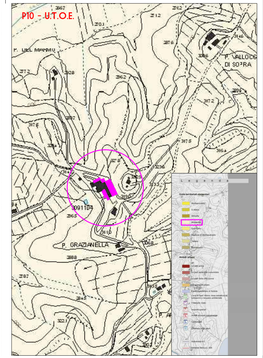

P03 - PERICOLOSITA' GEOLOGICA

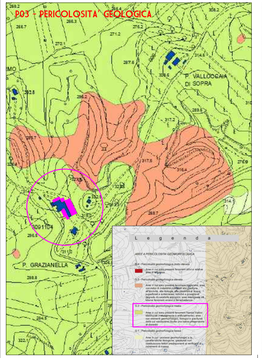

P03b - PERICOLOSITA' SISMICA

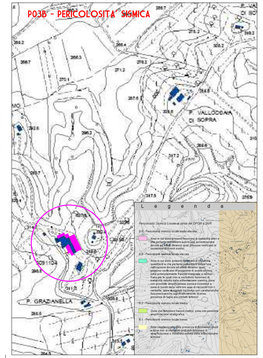

P04 - PERICOLOSITA' IDRAULICA

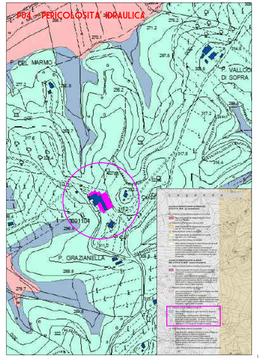

P05 - VULNERABILITA' DEGLI ACQUIFERI

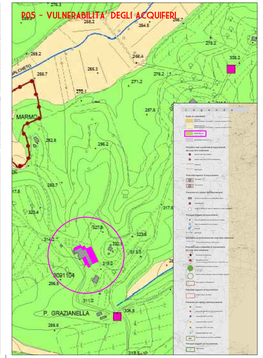

PTCP - ST IGI - CARTA DELLA SENSIBILITA' DEGLI ACQUIFERI

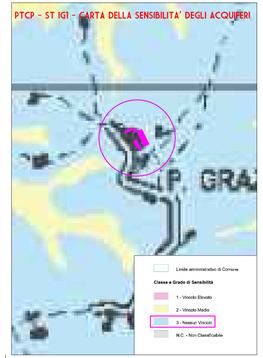

P06 - CRITICITA' DEL TERRITORIO

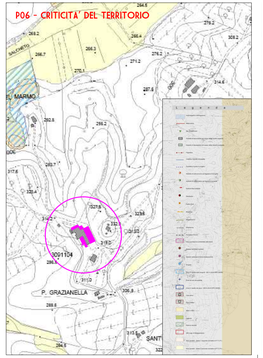

P07 - SISTEMI TERRITORIALI E SUB-SISTEMI PAESAGGIO

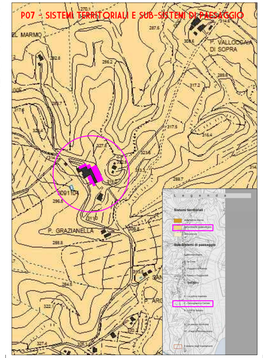

P08.1 - INVARIANTI STRUTTURALI

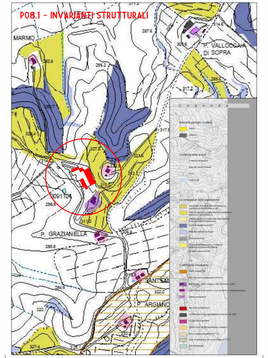

P08.2 - TESSITURA AGRARIA

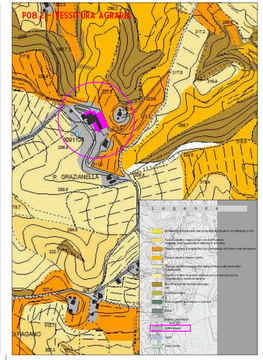
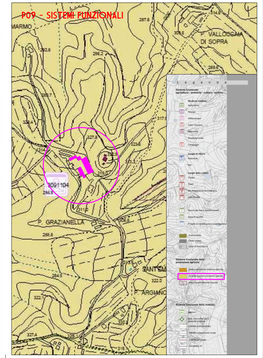
P09 - SISTEMI FUNZIONALI